

Tanda de Valses

N° 5



Trascr. Tony Wilkinson

File MSCZ da: ***tabguitar.it***

Julián Arcas (1832-1882)

♩ = 160

5/6 c2

f ***brillante***

½ c4

fret 9,7

6/6 c4

sl. 4,3

6/6c2

2/3 c4

sl. 1,3

F♯7

5/6 c2

1/3 c2

2/3 c2

2/3 c4

sl. 4,2

5/6 c2

Fonte: free-scores.com - trascr. Tony Wilkinson - Creative Commons 4.0

2

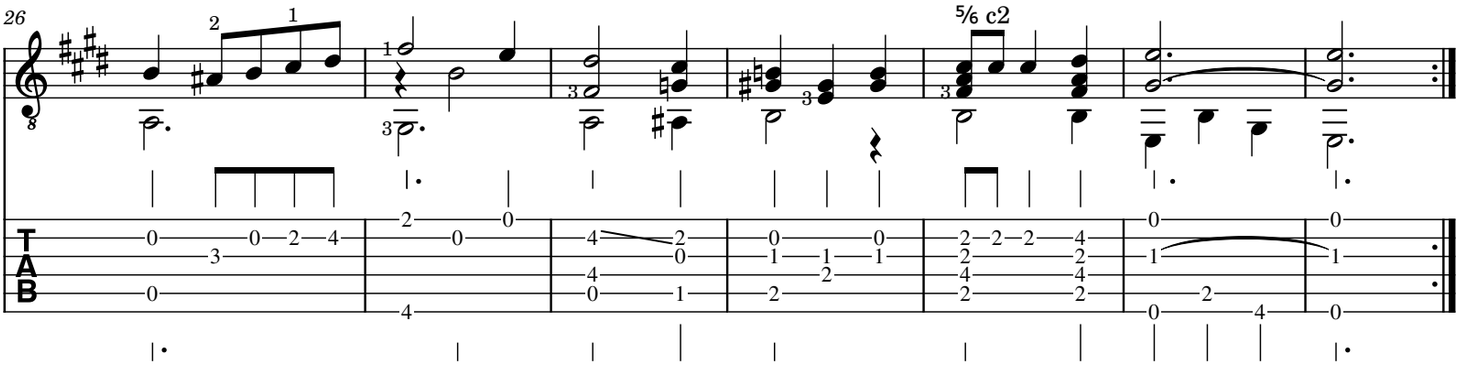

Fonte: free-scores.com - trascr. Tony Wilkinson - Creative Commons 4.0