

Gaudí - Parque Güell - Foto Adrian Balea

Plainte Moresque

op 85

File MSCZ da: ***tabguitar.it***

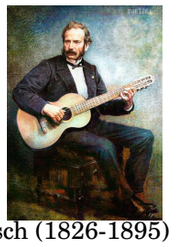

Jacques Bosch (1826-1895)

Andantino

♩ = 60

mf

Rubato

fret 1,9

fret 10,3

Tempo

pressez

ten.

fret 1,5

fret 10,3

mini br. dito 2

Poco piùVivo

f

p

p

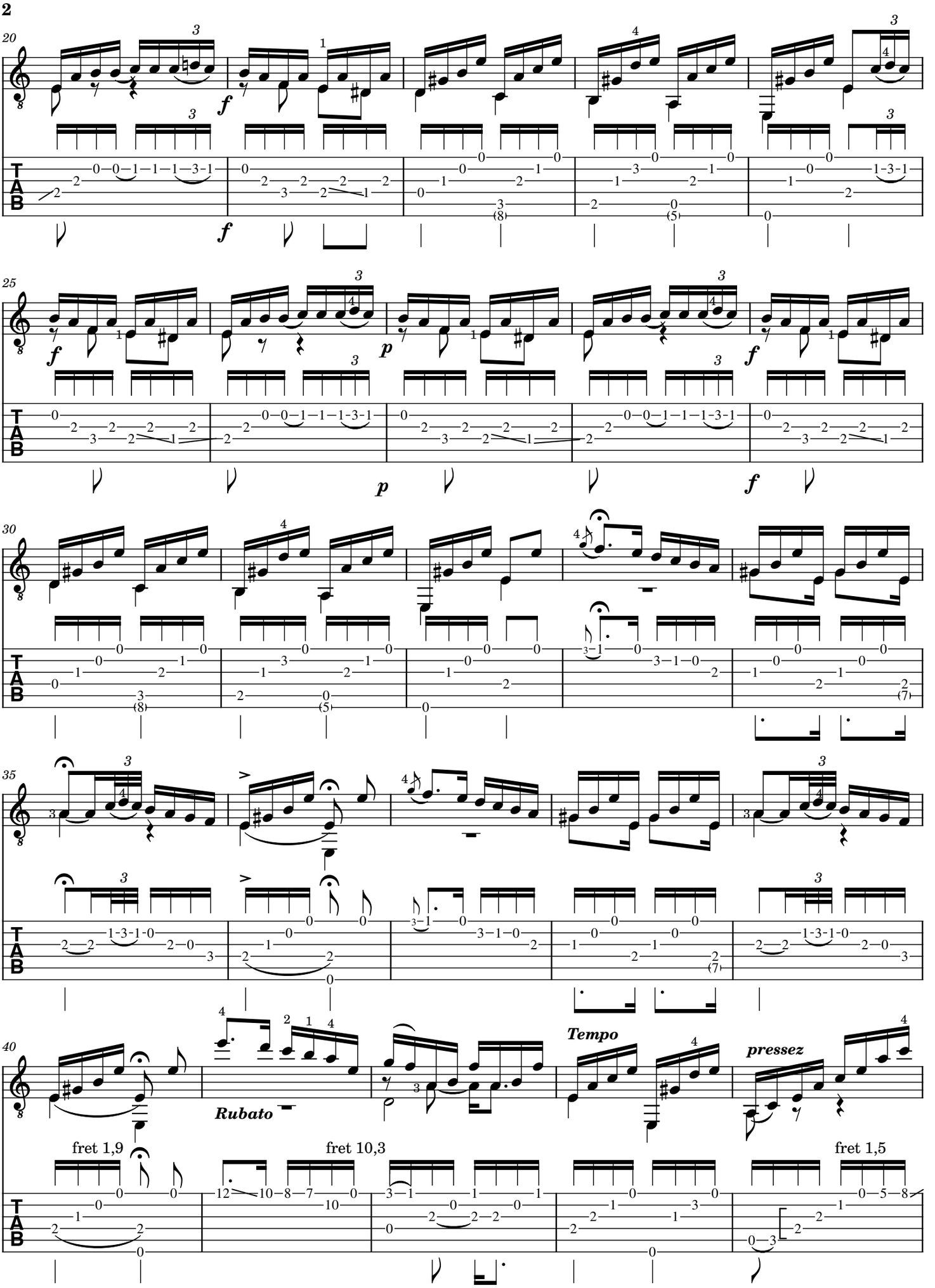
20
f
25
p
30
35
40
Rubato
Tempo
pressez
fret 1,9
fret 10,3
fret 1,5

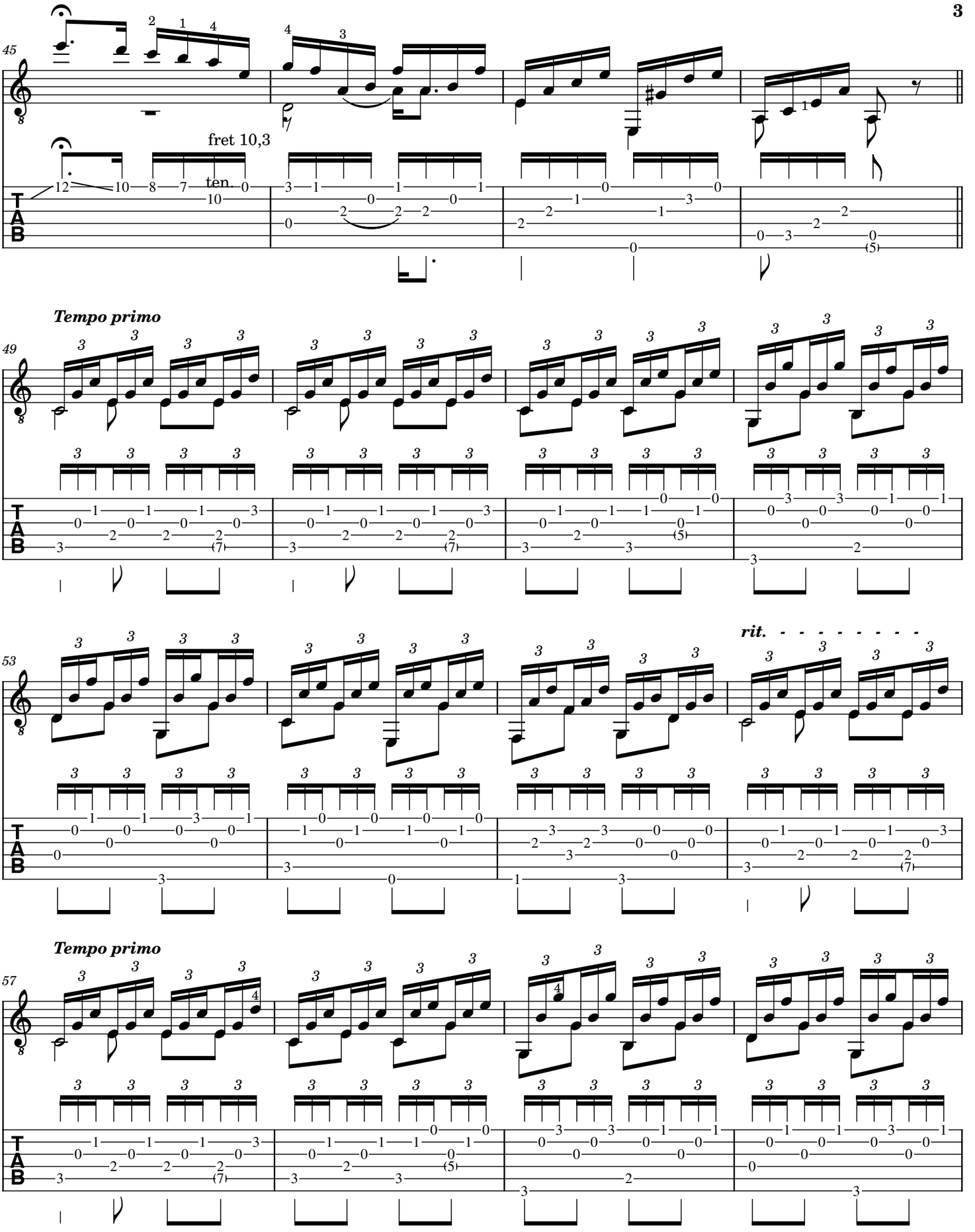
45
fret 10,3
ten
Tempo primo
49
rit.
53
Tempo primo
57

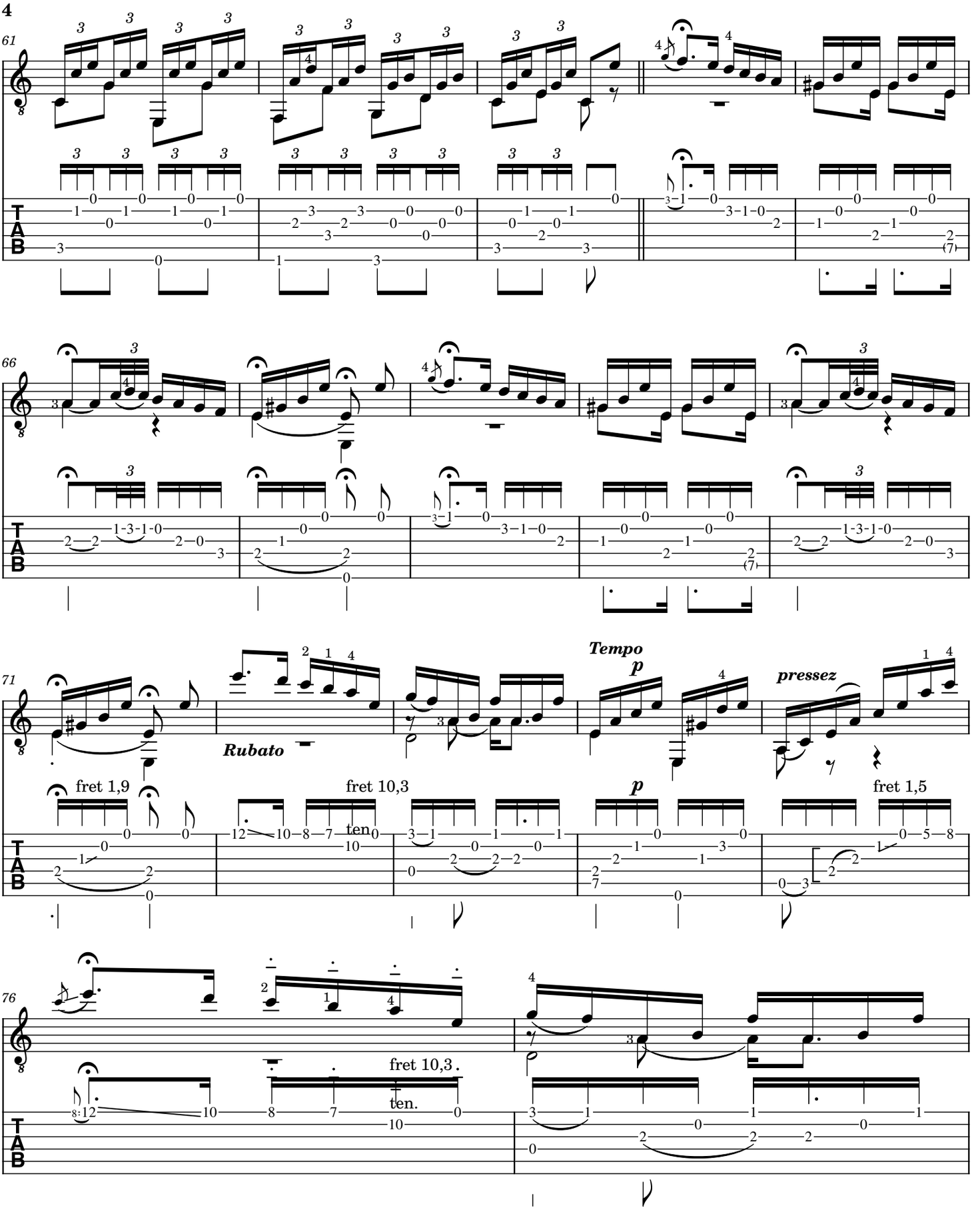
61
66
71
Rubato
Tempo
p
pressez
fret 1,9
fret 10,3
fret 1,5
ten
76
fret 10,3
ten.

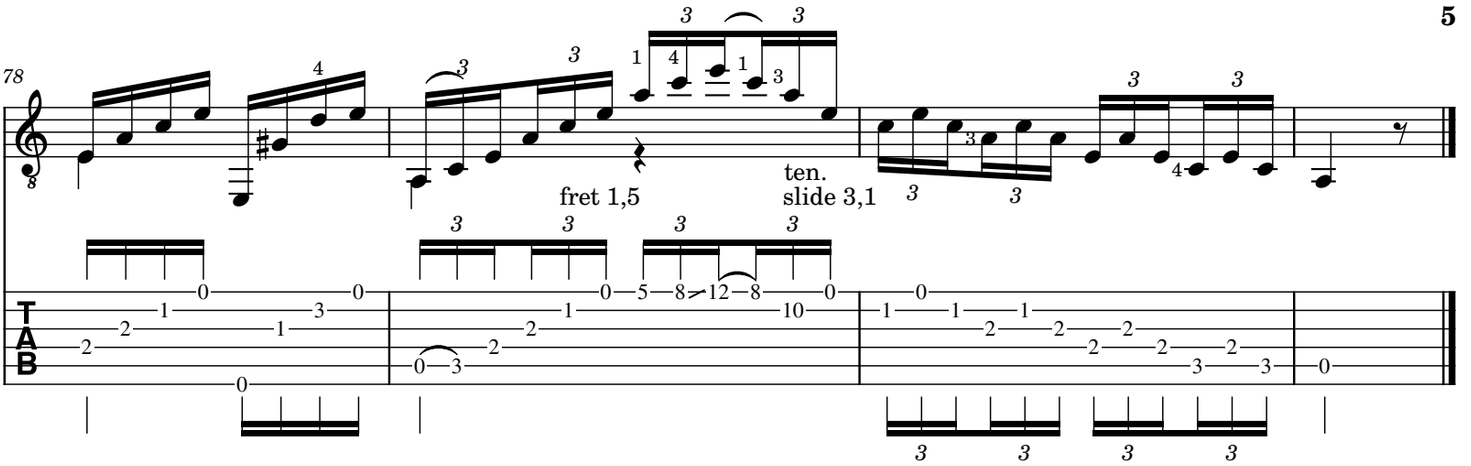
78
fret 1,5
ten.
slide 3,1
T
A
B