capitan burgos - estilo criollo

(MP3_https://www.tabguitar.it/wp-content/uploads/2022/12/alais_op87_capitan-burgos-estilo-criollo.mid.mp3)

Juan Alais (1844-1914)

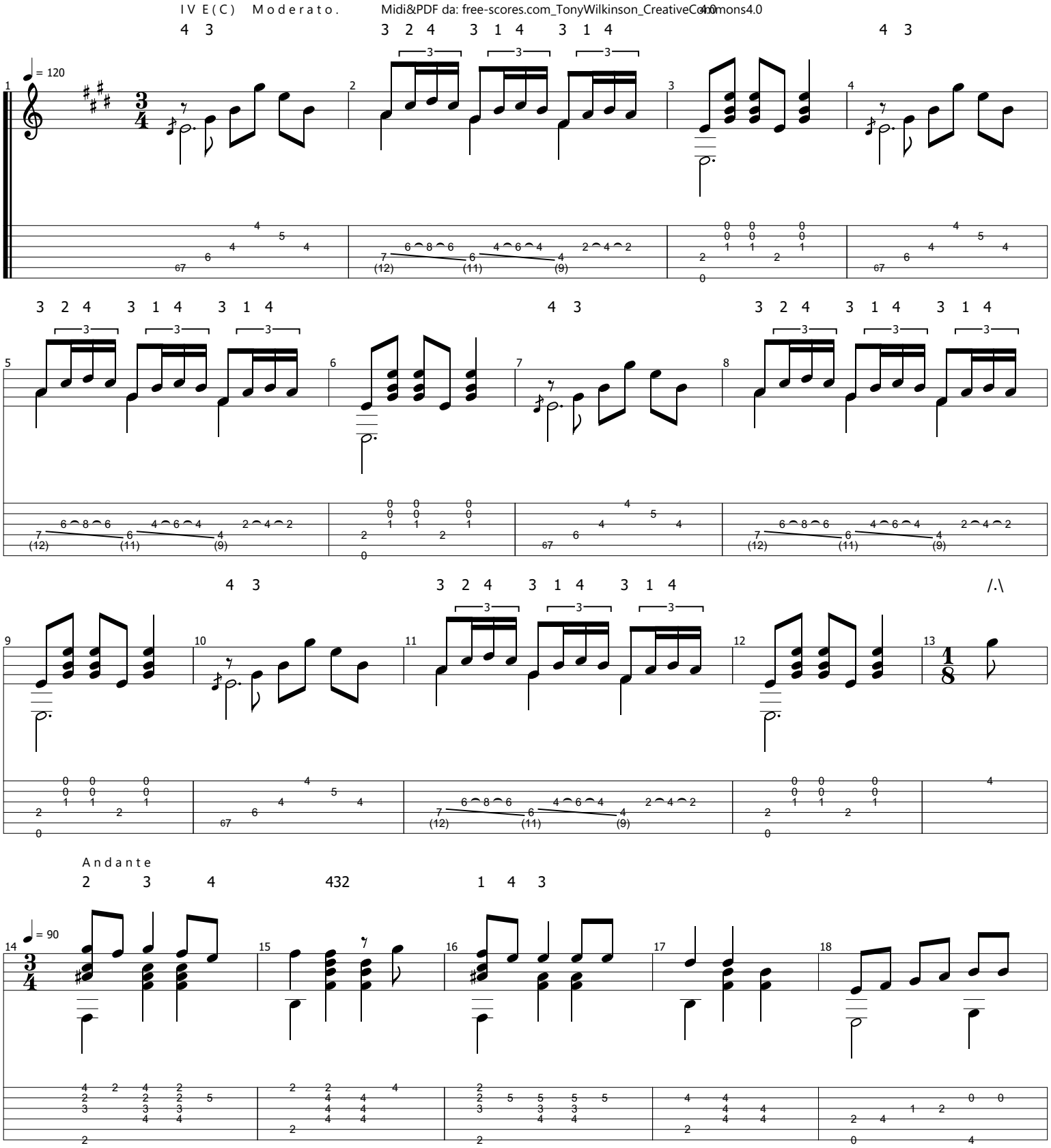

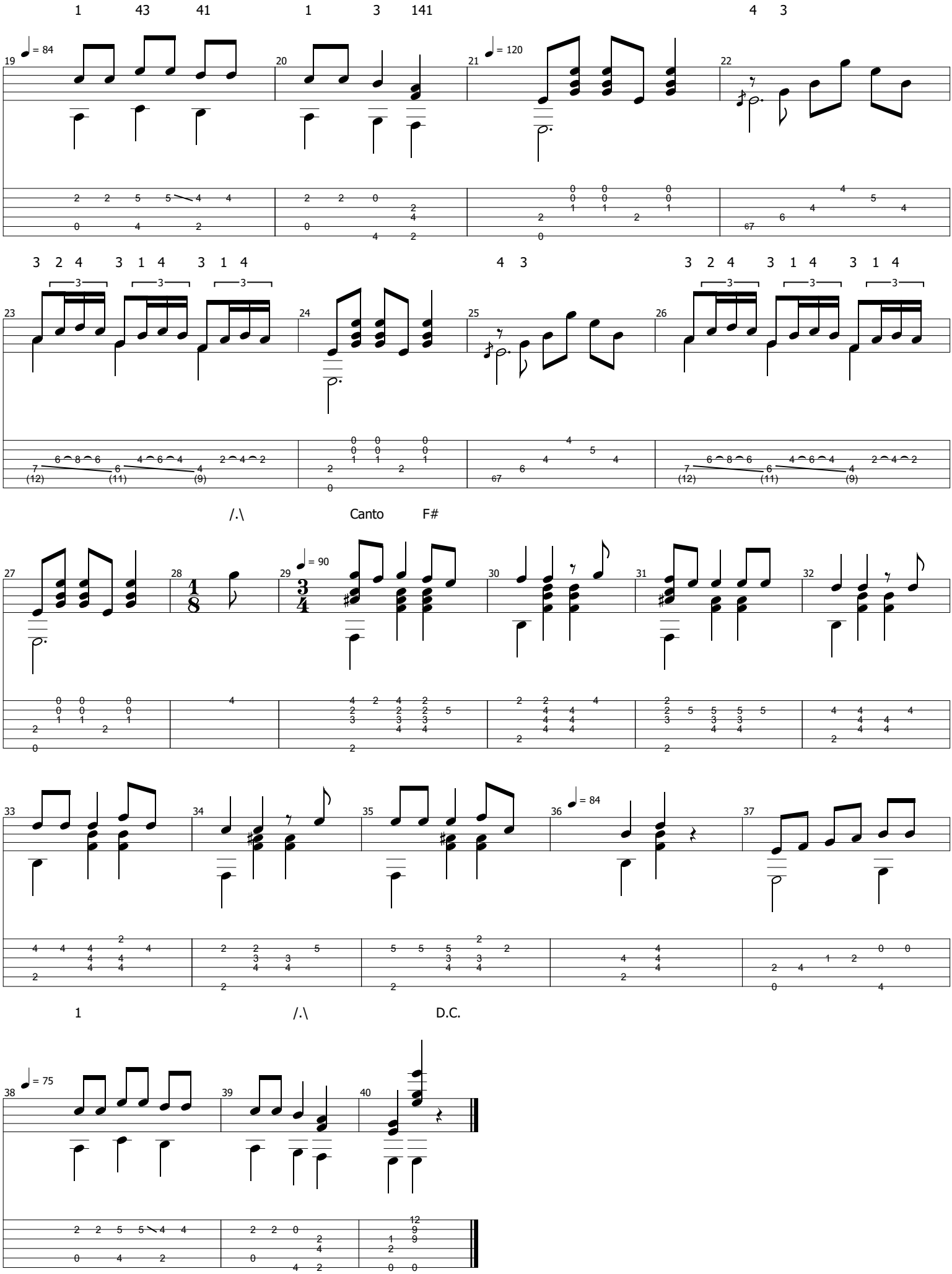
1 43 41 1 3 141 4 3
= 84
= 120
3 2 4 3 1 4 3 1 4 4 3 3 2 4 3 1 4 3 1 4
/.\ Canto F#
= 90
= 84
1 /.\ D.C.
= 75