op 32 - n° 2 Sicilienne

Agréments du Foyer - Trois Pièces Faciles

File MSCZ da: tabguitar.it

José Ferrer (1835-1916)

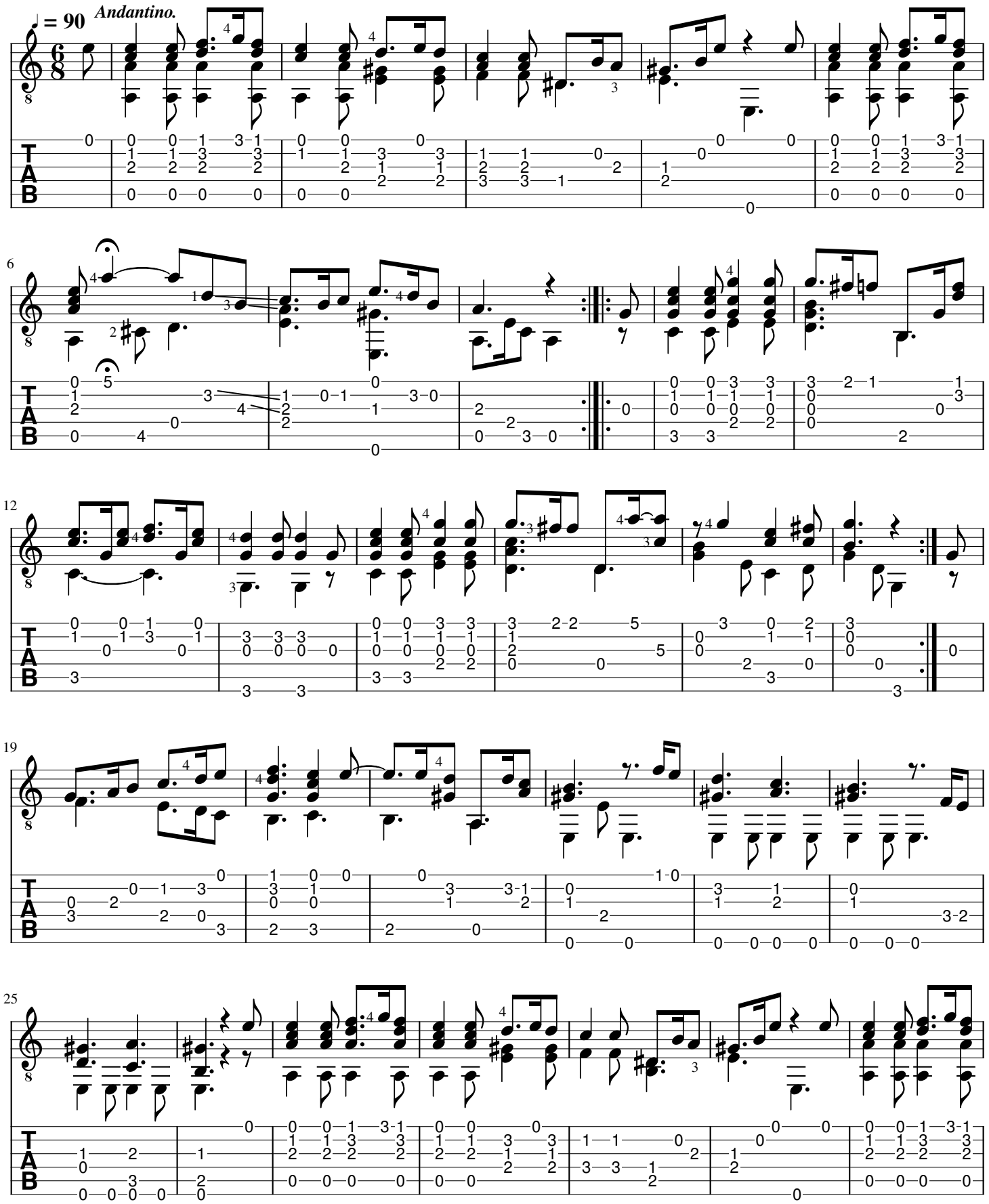

free-scores.com_TonyWilkinson_CreativeCommons4.0

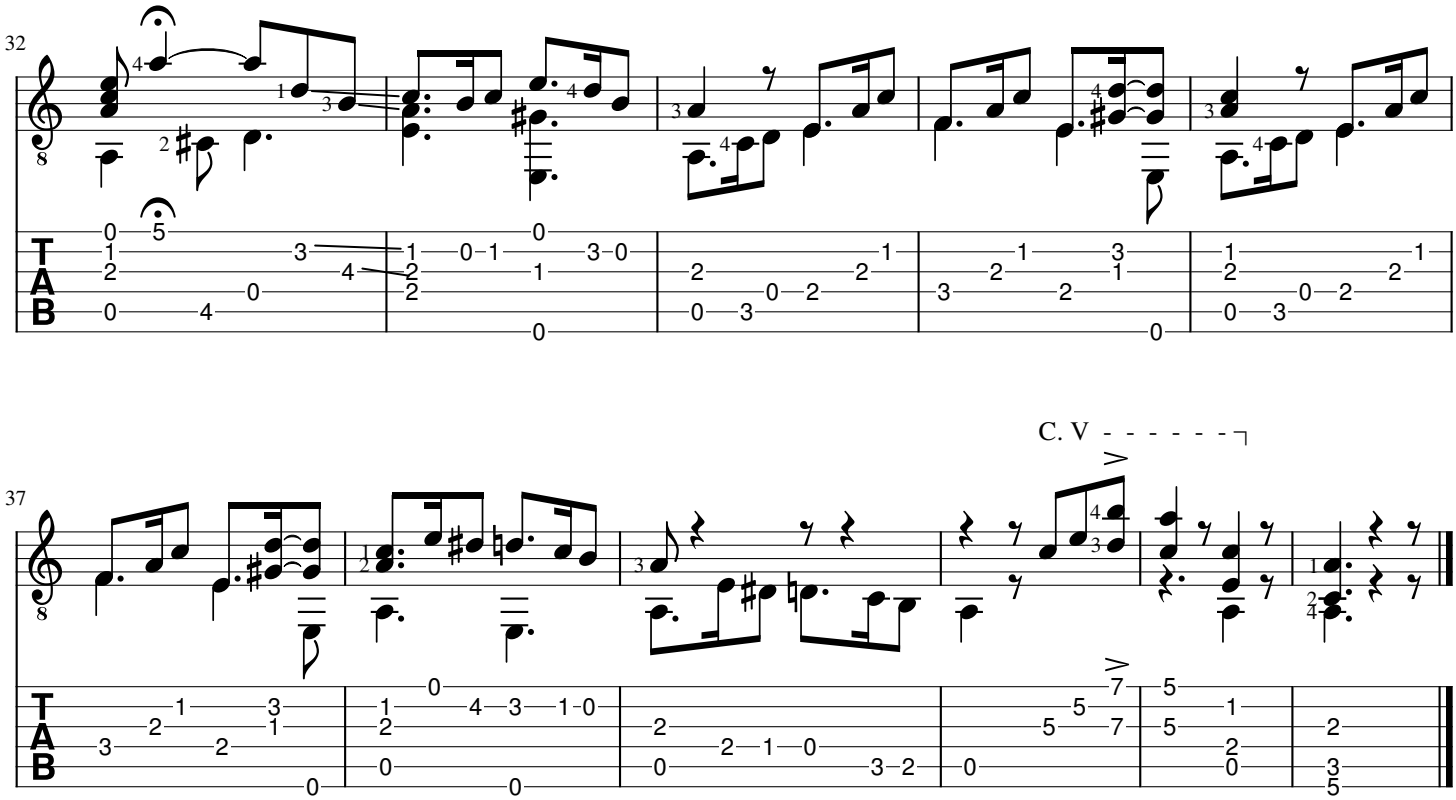

free-scores.com_TonyWilkinson_CreativeCommons4.0