Six Waltzes - n° 1

File MSCZ da: tabguitar.it

Karl Eulenstein (1802-1890)

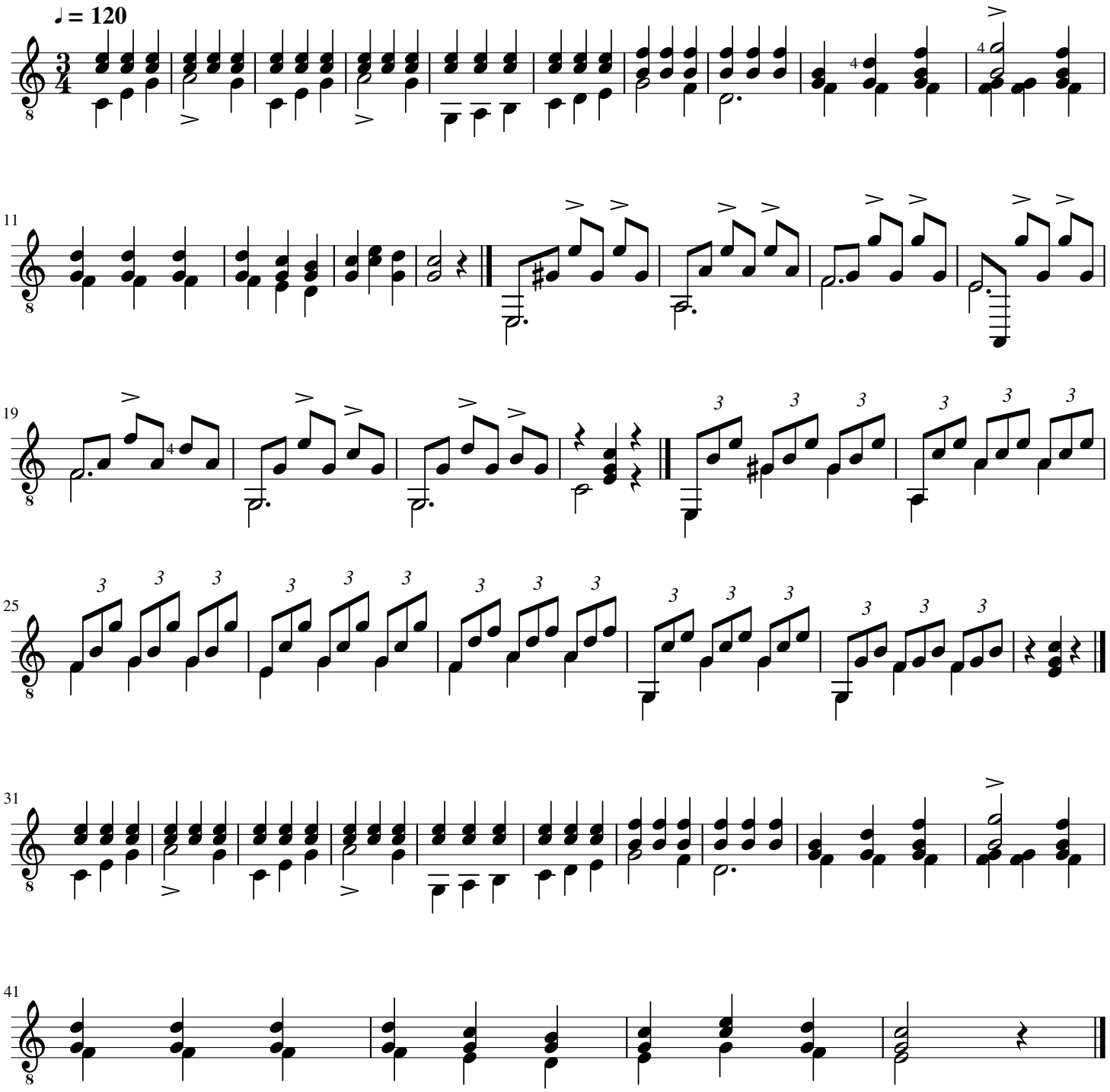

File PDF da: IMSLP.org_CreativeCommons4.0