op 5 - n° 4 Andante

6 Pièces faciles et agréables

File MSCZ da: tabguitar.it
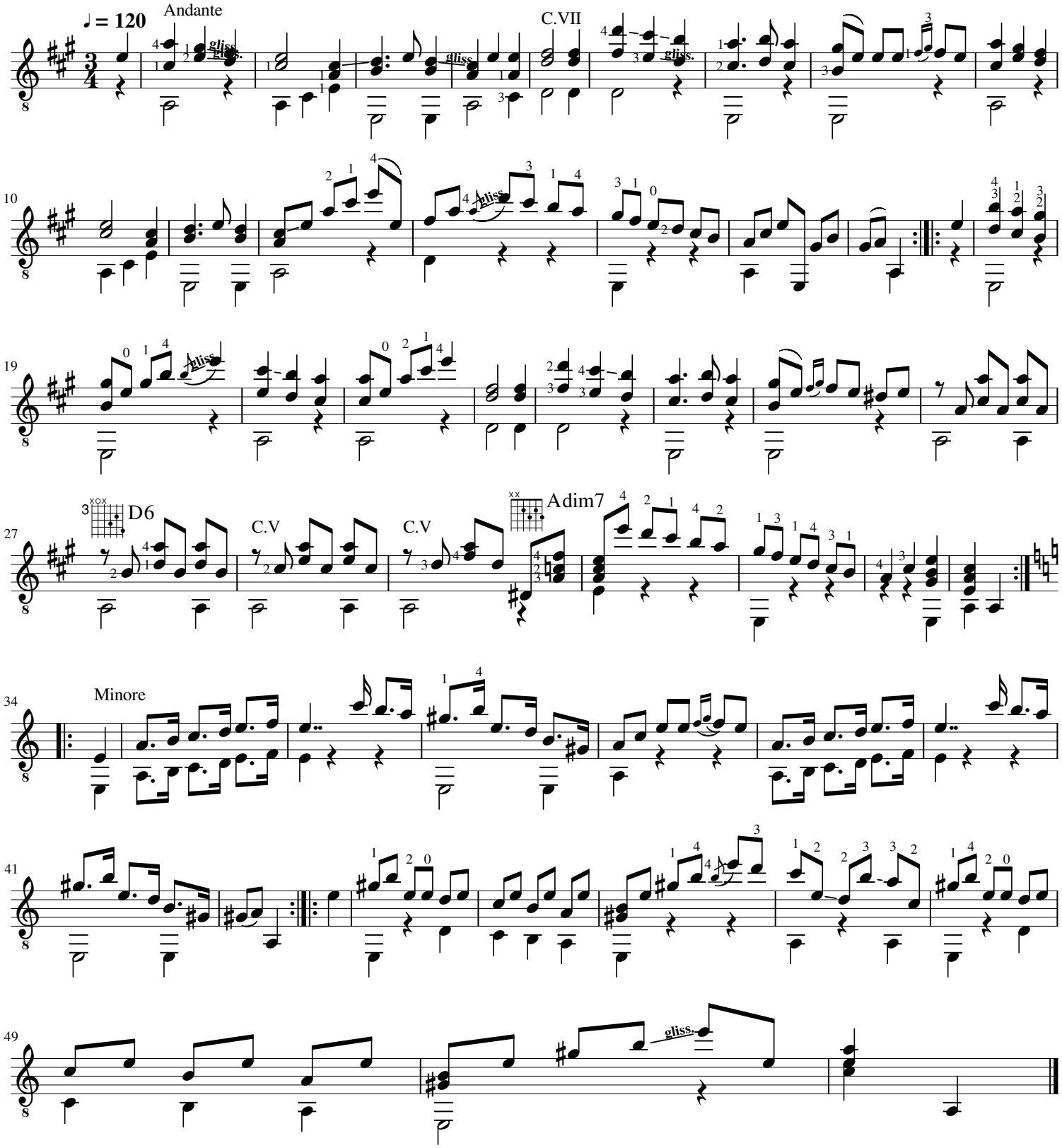
Frantisek Max Knjze (1784-1840)