6 - El Gato - Zapateado

Danzas y Cantos Argentinos

File MSCZ da: tabguitar.it

Domingo Prat (1886-1944)

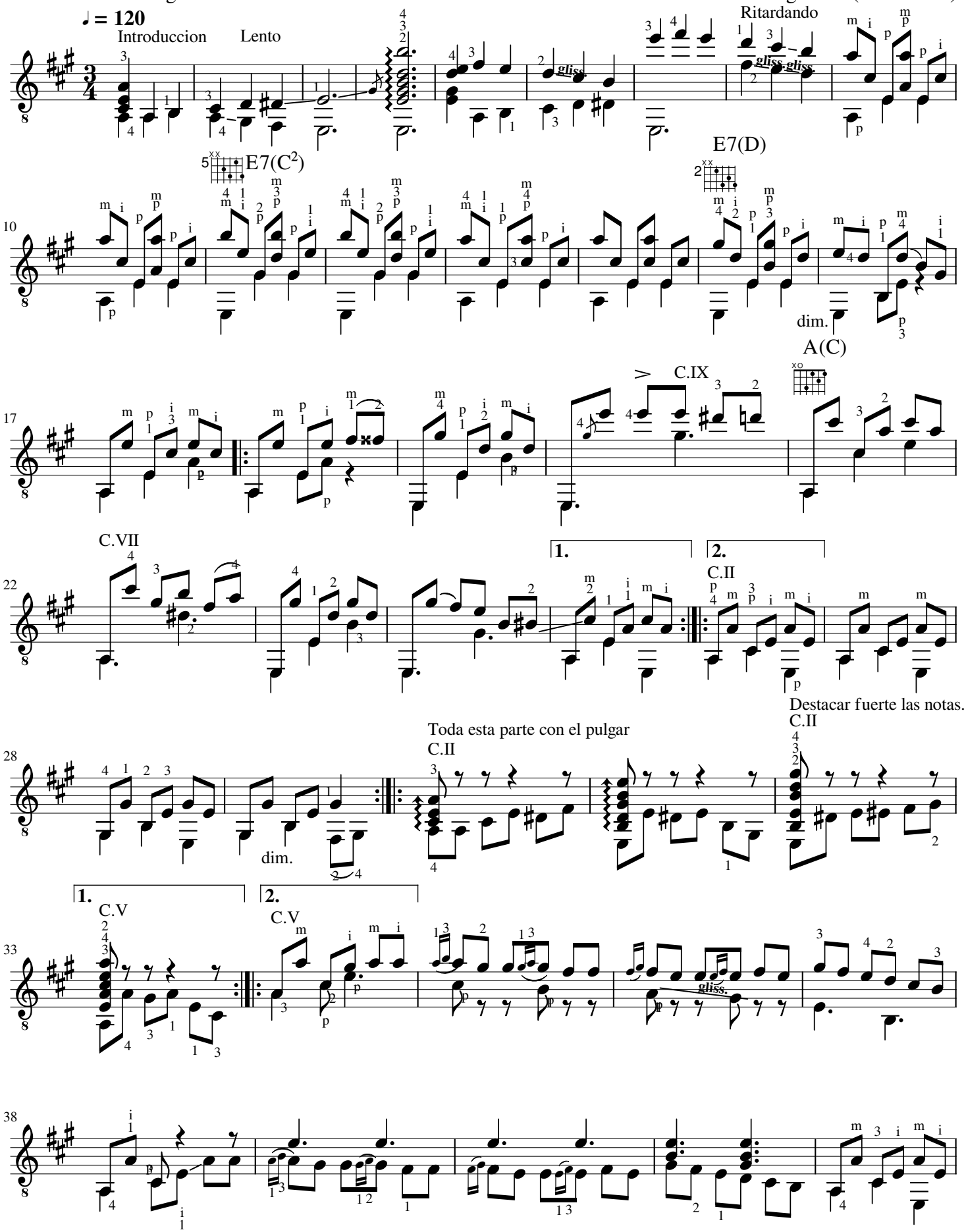

Fonte: EcosDelSonido.com_CreativeCommons4.0

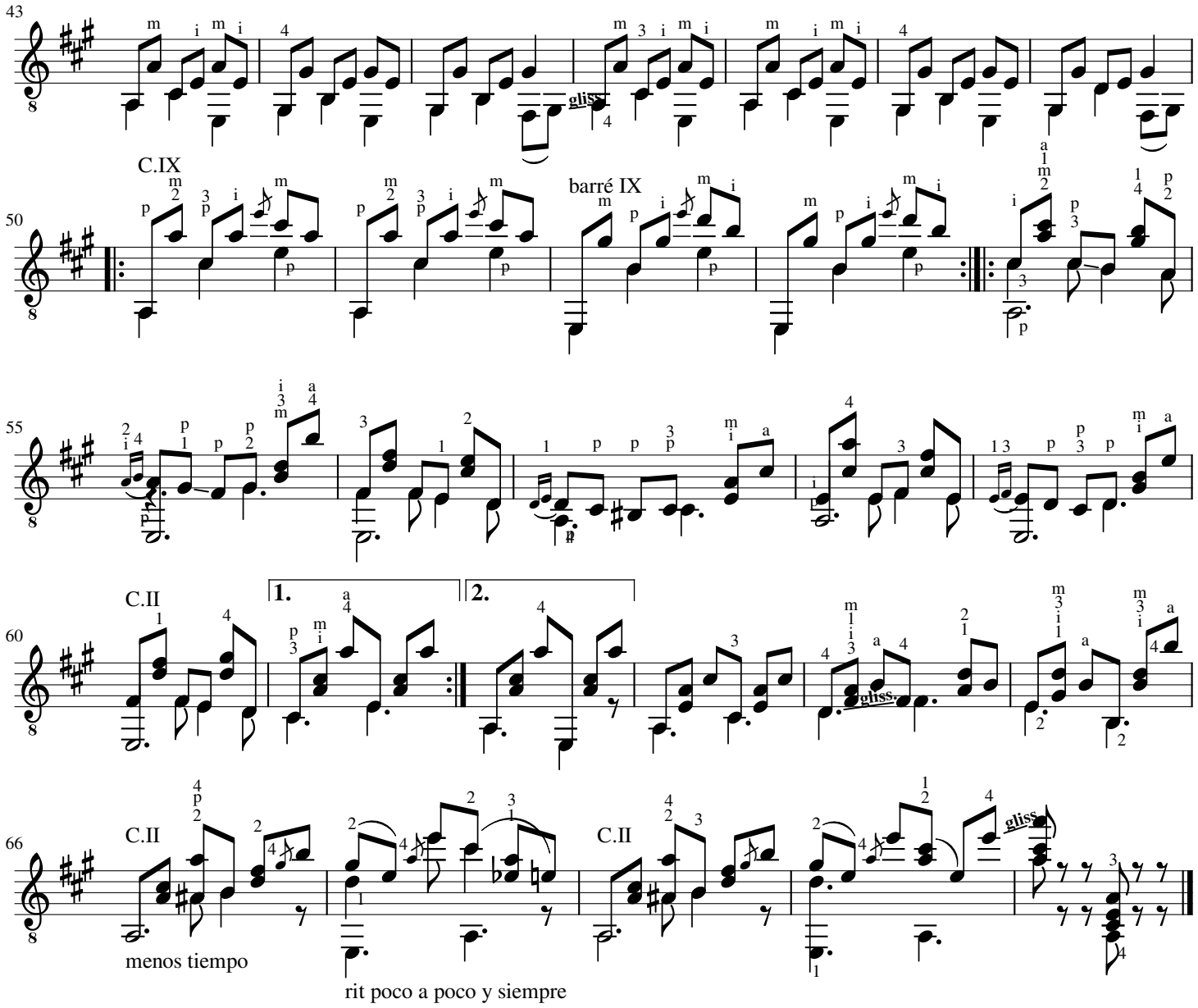

Fonte: EcosDelSonido.com_CreativeCommons4.0