Cano_metodo - pagg. 42-43 - estudio 4

File MSCZ da: tabguitar.it

Antonio Cano (1811-1897)

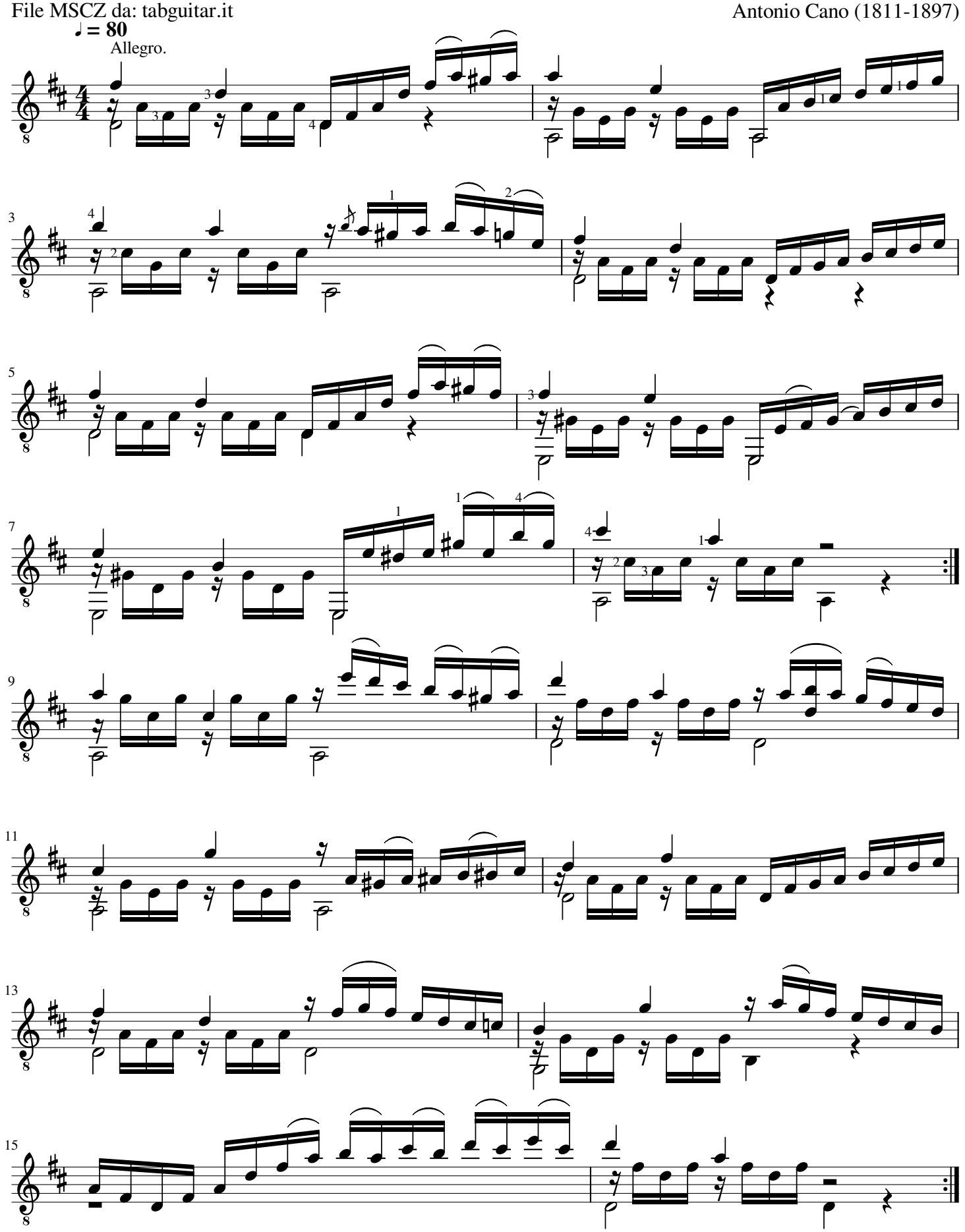

File PDF da: IMSLP.ORG_CREATIVE COMMONS 4.0