37 Sonate - n° 28 - in Sol

(File PDF da: IMSLP.org_transcr. STEFAN APKE_CreativeCommonsShareAlike4.0)

Niccolò Paganini (1782-1840)

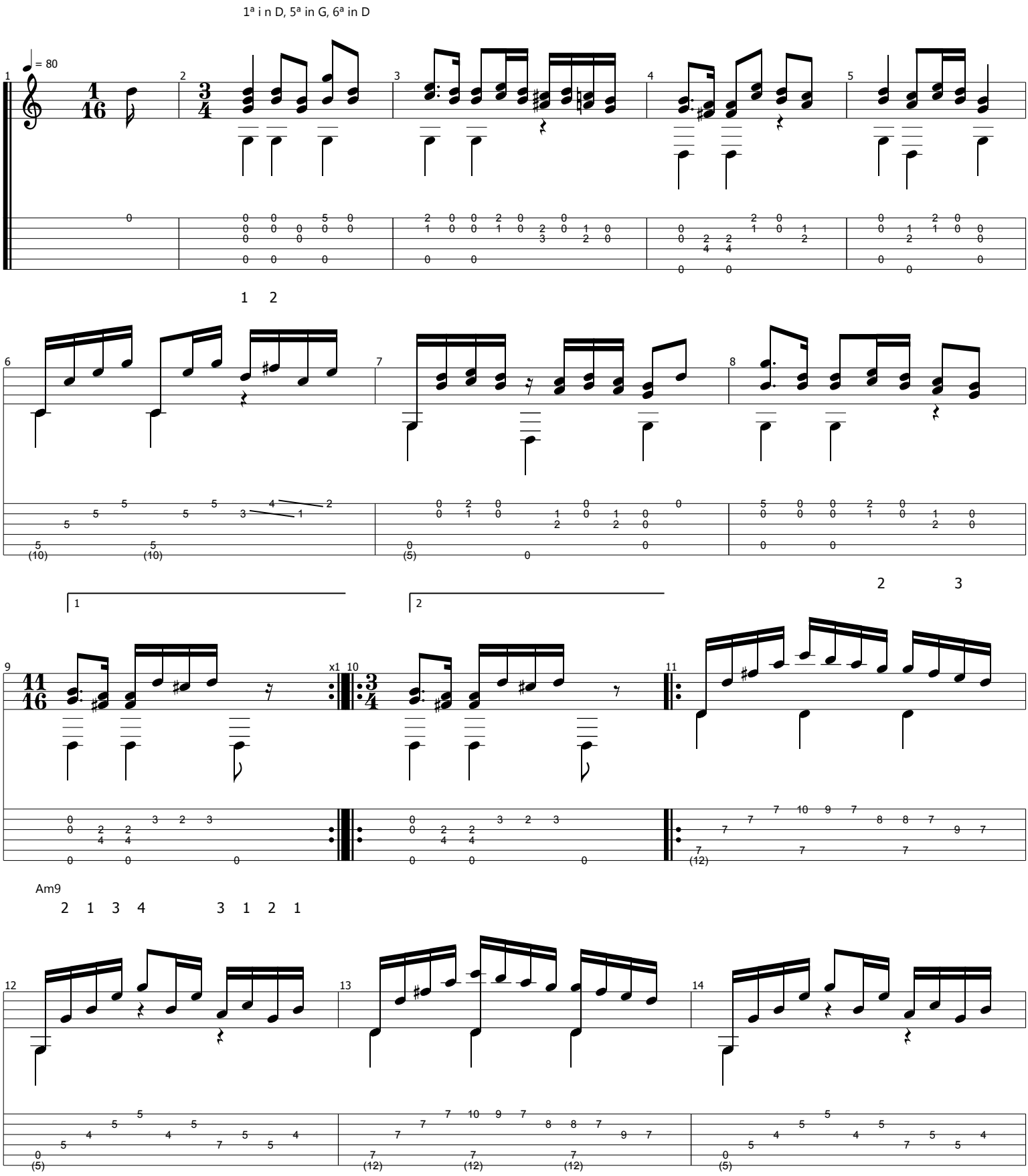

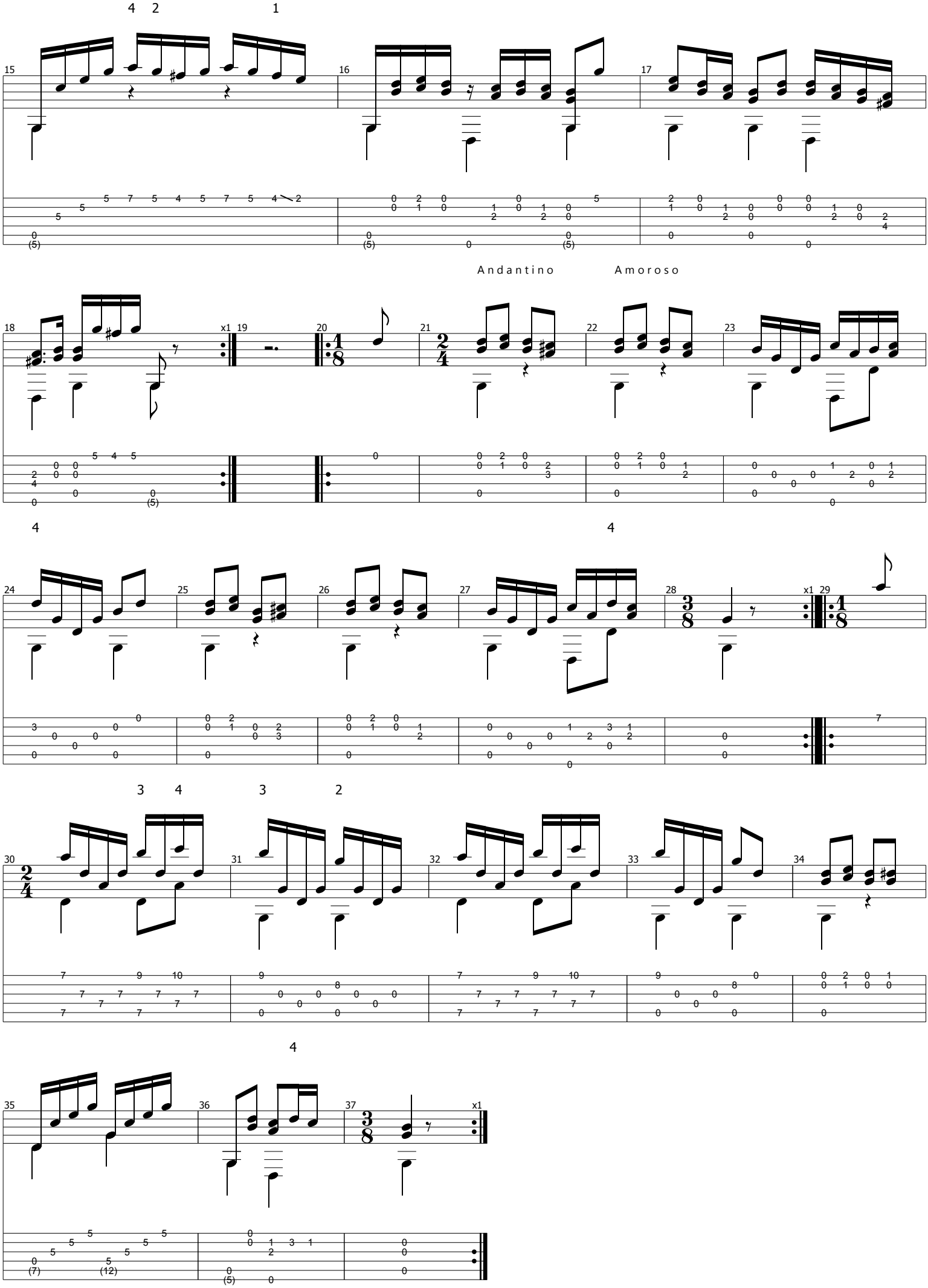
Andantino
Amoroso