op77 - Différent Pièces - 2. Adagio

(Fonte: Bayerische Staat Bibliotek - München_PublicDomain)

Leonard von Call (1768-1815)

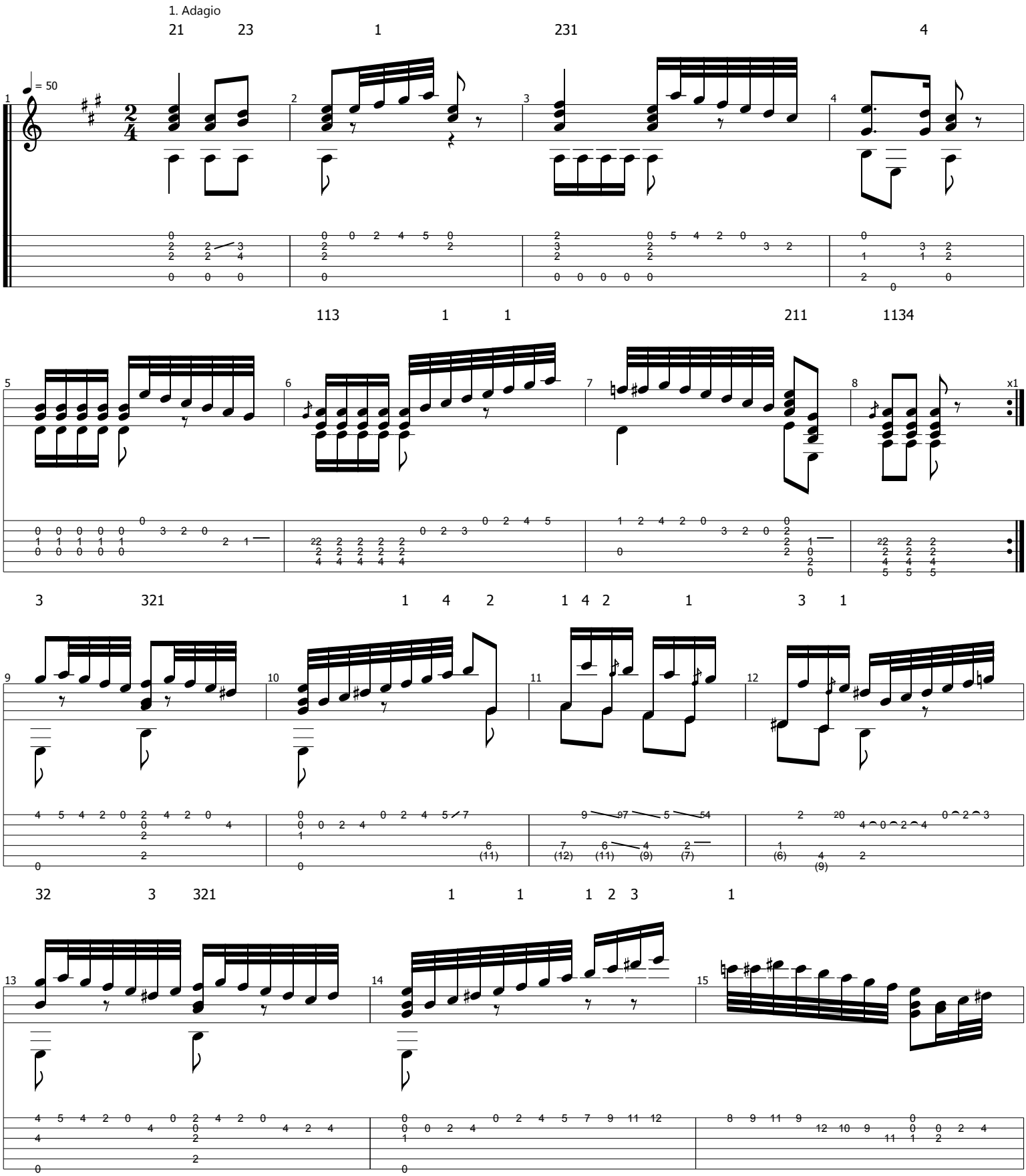

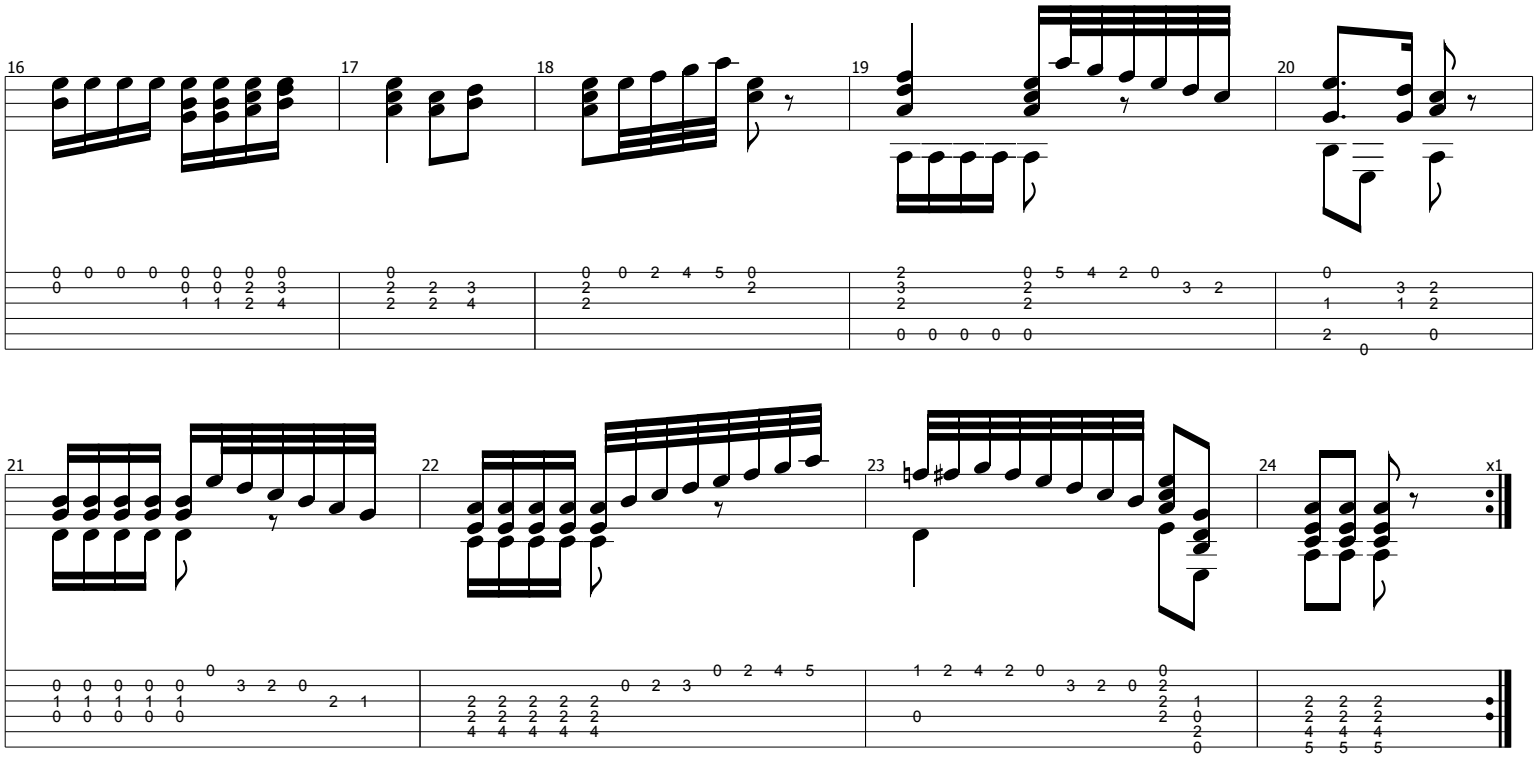
16
17
18
19
20
21
22
23
24
x1