N° 76 - Giuliani - Grazioso

transcr. Joseph Meissonnier (1790-1850)

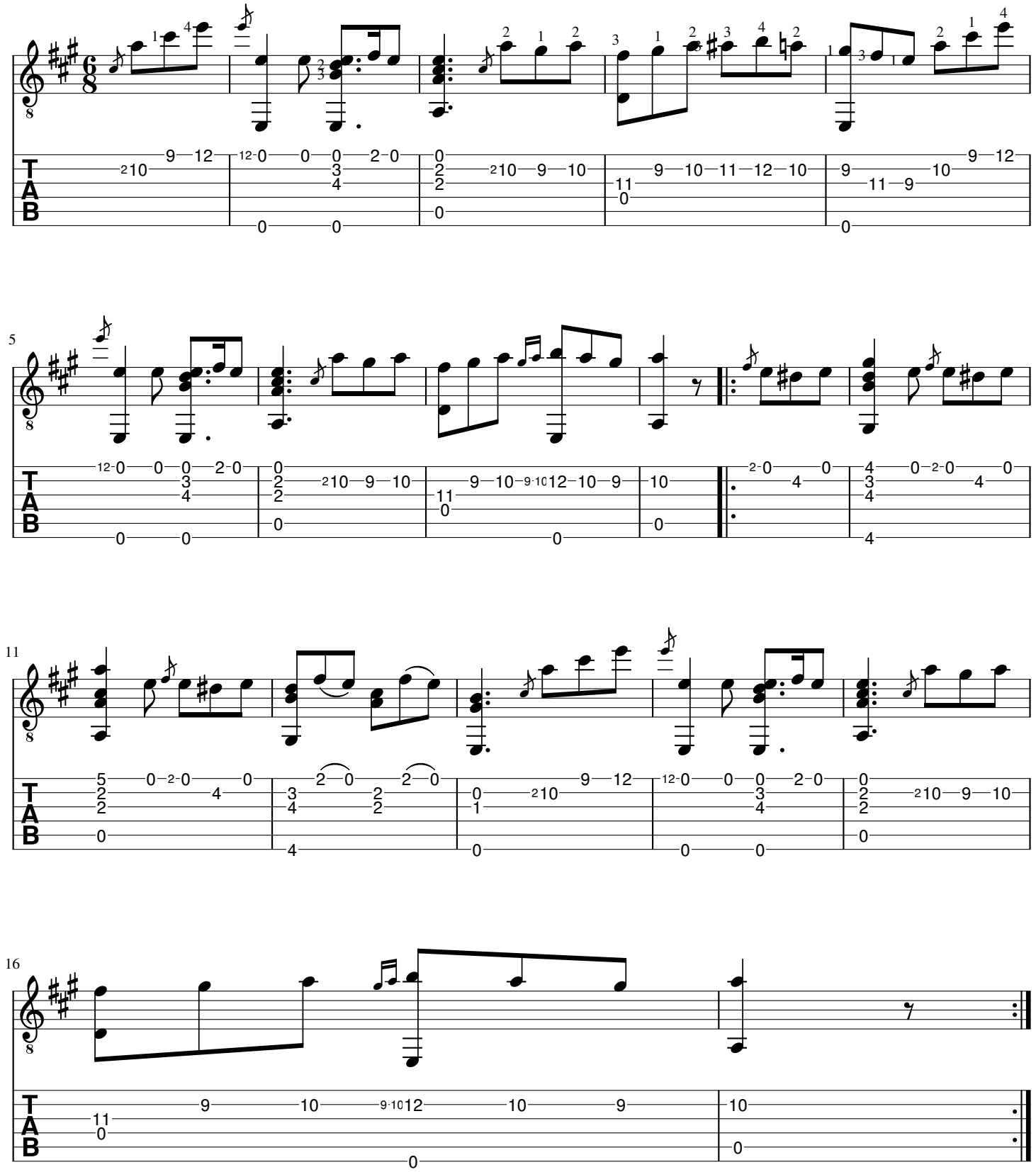

File PDF from IMSLP.ORG_Creative Commons 4.0