Guitar-skole-no-04

(mutopiaproject.org_CreativeCommons3.0)
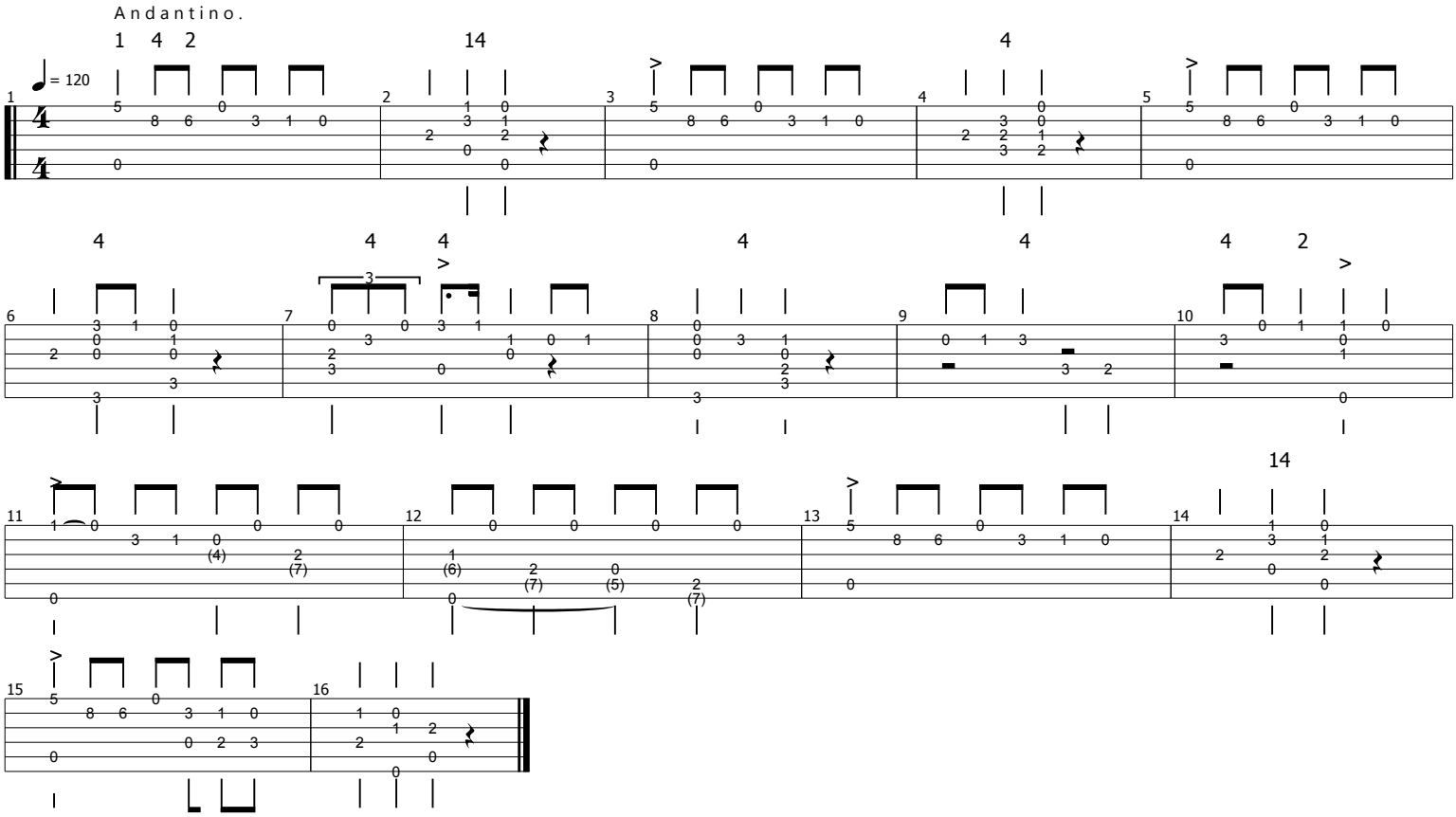
Johann Kaspar Mertz (1806-1856)