op 148 - Siempre Tuyo - Vals

(File PDF from: http://www.bibliotecanacionaldigital.gob.cl/)

Antonio Alba (1873-1940)

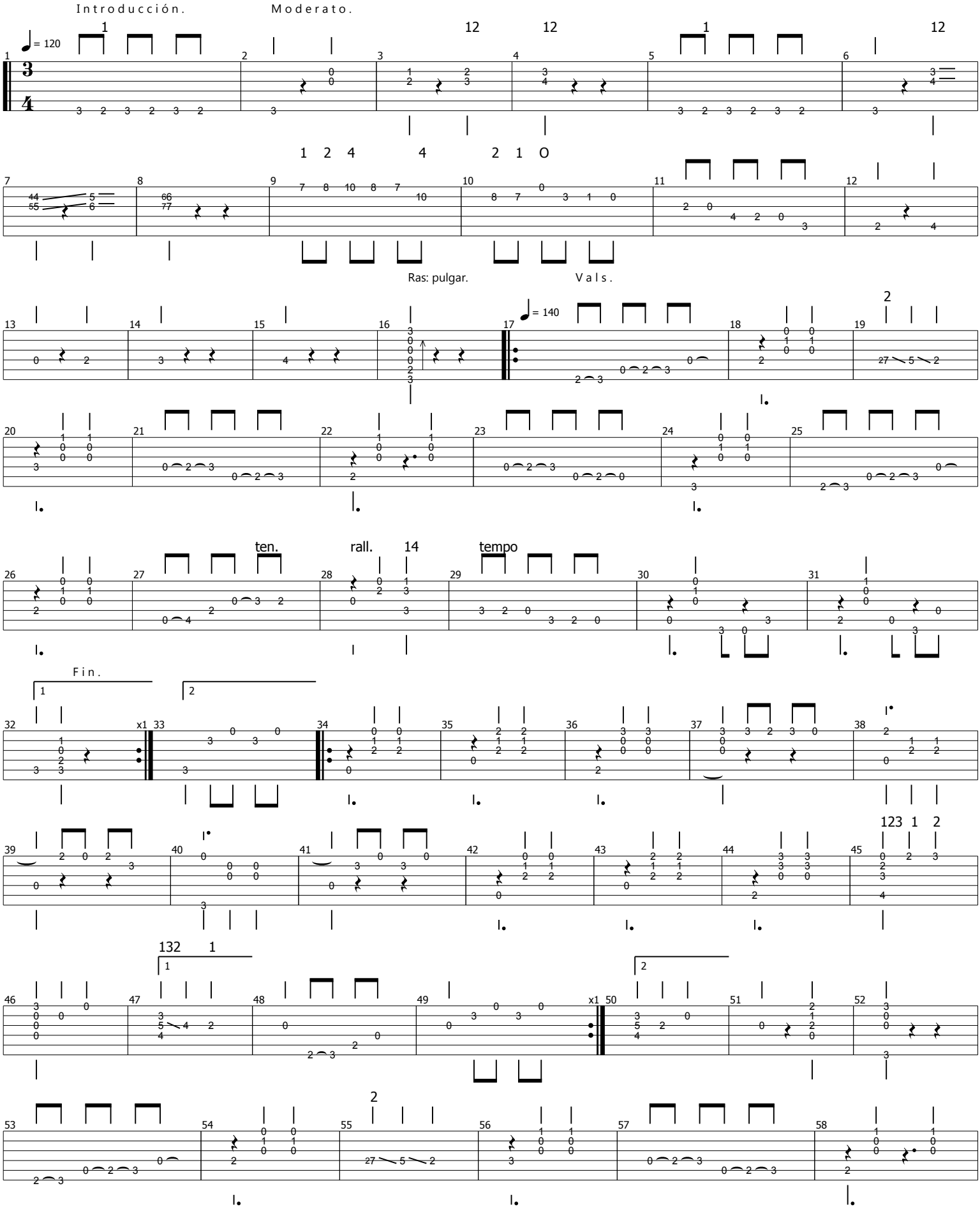

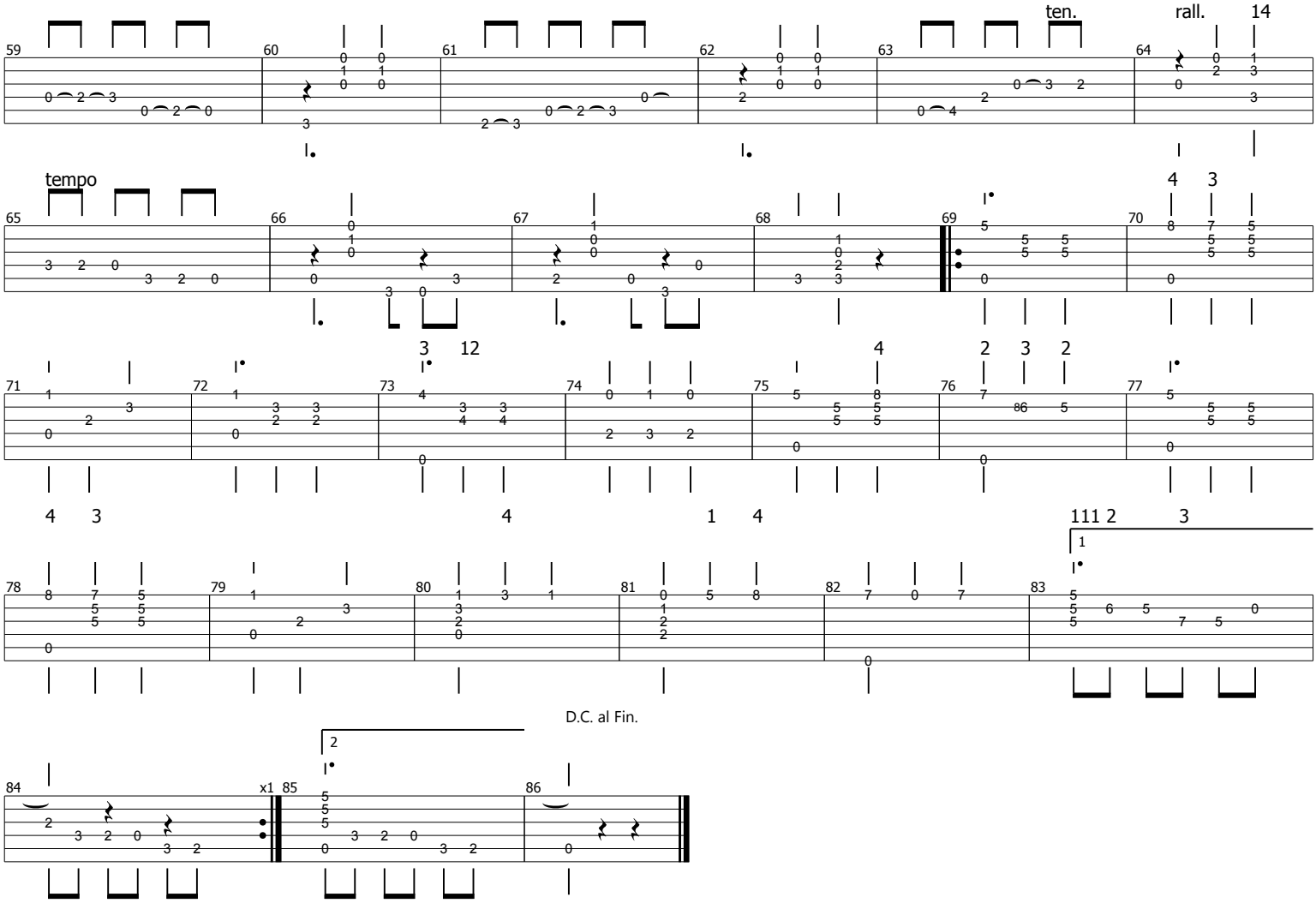
ten.
rall.
tempo
D.C. al Fin.